BLUE AND GOLD

1932

ALLEN COUNTY PUBLIC LIBRARY
3 1833 07470 5051

BLUE AND GOLD

Published by Senior Class

Cadillac High School

Cadillac, Michigan

1932

BLUE & GOLD

Foreword

Circumstances made it doubtful whether we could afford an annual this year. However, the senior class was so overwhelmingly in favor of having a year book that the staff set to work to produce the best book it could with the very limited funds at its disposal. We hope that the features which have of necessity been omitted may not be missed too much. We hope above all that the book, small as it is, will recall to your minds pleasant memories of happy times in C. H. S. If it does this, the ambition of the staff in presenting this BLUE and GOLD for 1932 will have been fulfilled.

BLUE & GOLD

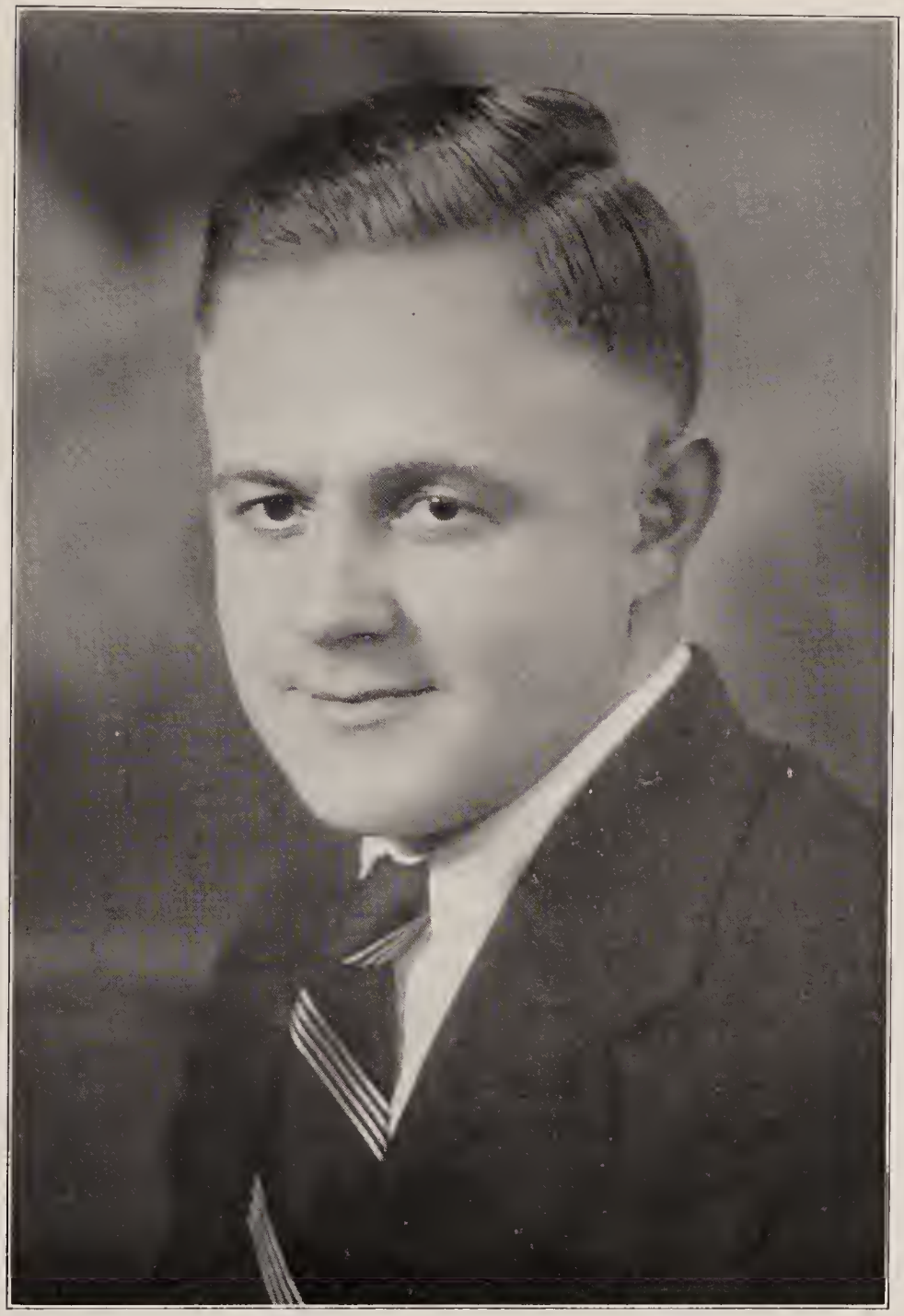

To

GORDON TABRAHAM

whom we respect and honor for his untiring efforts during our four years in high school, we, the class of nineteen hundred thirty two, gratefully dedicate this Blue and Gold Annual.

SUPERINTENDENT

B. C. SHANKLAND

A. B. Valparaiso University

A. M. Columbia University

PRINCIPAL

GEORGE H. MILLS

A. B. Michigan State College

A. M. University of Michigan

ANNA BRANDENBURG . . . . . French, English
Kalamazoo College
"Where is the song of songs for me?"

OTTO BROWN . . . . . Music
U. of M.
"Cupid will guide."

TOM BROWN . . . . . History
Western State Teachers' College
"When a man is married."

RHEA CURTIS . . . . . Physical Education
Central State Teachers' College
"They know not my heart."

FLORENCE FILKINS . . . . . Commercial
Ferris Institute
"There's always a way to remember."

ELIZABETH E. HARTGERINK . . . . . English
Hope College, University of Chicago
"I'm just crazy about animal crackers."

RONALD HARRIS . . . . . English
Alma College
"Now's the time to fall in love."

BEATRICE HUTCHINS . . . . . Mathematics
Western State Teachers' College
"Waiting for the ship that never comes."

DORIS JACK . . . . . Civics, Domestic Art
Hillsdale College
"I need affection."

HELEN JAMES . . . . . Science
U. of M.
"Sixty Seconds every minute."

MARY JOHNSON . . . . . Mathematics
M. S. C.
"You wouldn't fool me, would you?"

RAE JOHNSTON . . . . . Civics
U. of M.
"I want what I want when I want it."

HAROLD KENAGA . . . . . Science
U. of M.
"Since Henry Ford apologized to me."

GERALD LILLIE . . . . . Manual Arts
Western State Teachers' College
"That's no bargain."

ILA MINIER . . . . . English
Central State Teachers' College
"Do you believe in dreams?"

MILDRED MONROE . . . . . English
U. of M.
"All for me."

SAM NELSON . . . . . History
Olivet College
"That will be all right."

SUE O'CONNELL . . . . . Home Economics
St. Mary's at Notre Dame
"I'll be happy anywhere."

LORRAINE RAAK . . . . . Latin
Hope College
"As time goes by."

MILDRED RICKERT . . . . . Art
University of Indiana
"My idea of Heaven."

VIVA SHELL . . . . . Domestic Art
Western State Teachers' College; M. S. C.
"With a song in my heart."

CHESTER STACKHOUSE . . . . . Physical Education
Central State Teachers' College
"No wonder I'm happy."

IRENE STRAUB . . . . . Music
U. of M.
"Am I blue?"

GORDON TABRAHAM . . . . . Manual Arts
Western State Teachers' College
"Go on, we'll soon be there."

HELEN TODD . . . . . Commercial
(resigned at end of first semester)
Ferris Institute
"Somebody from somewhere."

MATTHEW W. VAN OOSTENBURG . . . . Public Speaking
Hope College; U. of M.
"I'm glad I'm home."

PERRY CHATTERTON (no photo) . . . . . Civics
Central State Teachers' College
"Anna from Indiana."
Mr. Chatterton joined the faculty too late to have his photo included in the annual.

Seniors

President . . . . . LOREN CARLSON

"Can't we talk it over?"

Class President 1931, 1932; Symphony Orchestra 1929-1932; Band 1929; Extempore Speaker 1931; Newspaper Staff, Editor 1932; Retores; Hi-Y Club; Junior-Senior play 1932; Academic Contest 1930.

Vice President . . . . . JAMES HOLMBERG

"All of me."

Senior Vice President; Glee Club; Band; Editor of Blue & Gold Annual; Business Manager Newspaper Staff; French Club, treasurer 1931; Class Giftatory; Hi-Y Club, secretary; Junior I. W. L., treasurer 1929-1931.

Secretary . . . . . VIOLETTA BOWMASTER

"Like a breath of heaven."

Sophomore and senior secretary; Girl Reserves, secretary 1931, president 1932; Glee Club; Academic Contest; Treasurer C. H. S. bank 1931-1932.

Treasurer . . . . . ASA DRAGOO

"Naw, I don't wanta be rich."

Class Treasurer, 1928-1932; Band; Hi-Y Club, treasurer 1932; Izaak Walton League; Academic Contest—Mt. Pleasant.

Advisers . ELIZABETH HARTGERINK, M. W. VAN OOSTENBURG

BLUE & GOLD

ARTHUR ANDERSON . . . . . "Art"
"I'm keeping company."
Football four years; Track four years; Basketball three years; Retcres Club; Hi-Y Club, President 1932; Sophomore and Junior Vice President; Band; Older Boys' Conference.

RAYMOND ANDERSON . . . . . "Ray"
"It must be true."
Academic Contest; Junior I. W. L. A.

BERNICE ANDREEN . . . . . .
"There must be a bright tomorrow."

EDITH ARCHAMBAULT . . . . . "Archie"
"I shall not be moved."
French Club; Home Economic Club.

JOE ARCHAMBAULT . . . . . "Curly"
"Life's no gloomy race."
Glee Club; Music Club; Junior I. W. L. A.; Operetta 1929, 1931.

FERN ARMSTEAD . . . . . "Bobby"
"Through my window of dreams."

WELLINGTON ARMSTEAD . . . . . "Duke"
"Busy thinker."
Junior-Senior play 1932.

DOROTHY BAKER . . . . . "Dot"
"It's the girl."
Glee Club; Girl Reserves secretary 1930; Junior-Senior Play 1932; Newspaper Staff 1930-1932.

JOHN BARBER . . . . . "Dutch"
"Whoopie-ti-yi-ya."
Music Club; Junior I. W. L. A.; Operetta 1929.

ERMAGENE BARRETT . . . . . "Jean"
"I promise you."
Academic Contest; State Commercial Contest; Dactylo Club, treasurer 1932.

DOROTHY BARRETT . . . . . .
"Tell me who."

PAULINE BECKMEN . . . . . "Becky"
"Ah, sweet mystery of life."
Band; Recreators Club; French Club; Girl Reserve.

VIRGINIA BEGGS . . . . . "Gus"
"Under a Texas moon."
Academic Contest; French Club President 1932.

CLIFFORD BLOOMQUIST . . . . . "Ockie"
"Wrap your troubles in dreams."
Band 1928; Music Club; Glee Club; Boys Quartette 1929-1931; Basketball 1929, 1930, 1931; Football 1931; Freshman and Junior class secretary.

BLUE & GOLD

MARY BOND . . . . . .
"Wouldn't it be wonderful?"

RUTH BOND . . . . . .
"Bend down, sister."

KENNETH BONNEY . . . . . .
"My arms are open."
At Amasa High School; Basket Ball 1930, 1931; Track 1930, 1931; Base Ball 1929 (Fall).

JAMES BREIDENSTEIN . . . . . "Jim"
"All my troubles fade away."
Band; Glee Club; Orchestra; Operetta 1931.

GENEVA BRINK . . . . . "Gene"
"Can't you see?"
Glee Club; Girls Special Chorus 1932; Girl Reserves; Home Economics Club; Junior-Senior play 1932.

DONALD BUNDY . . . . . "Don"
"Oh, you have no idea."
1929 Boys Conference for Freshman Class.

HARRY CAMPBELL . . . . . "Jasper"
"Time on my hands."
Glee Club; Operetta 1931; Junior-Senior play 1932; Dactylo Club, treasurer 1932; Hi-Y Club.

AVIS CARLIN . . . . . "Boots"
"You call it madness."

DORR CARNAHAN . . . . . "Red"
"When I wore my daddy's brown derby."
Orchestra; French Club; Junior I. W. L. A.

RICHARD CLARK . . . . . "Dick"
"I'm only guessing."

ELEANOR CLEMENT . . . . . "Curly"
"Wear a hat with a silver lining."
Newspaper Staff.

LORENA COCKERAM . . . . . .
"She's so nice."
Academic Contest.

LESLIE CORNER . . . . . "Baldy"
"That certain party."
Football 1928-1931; Basketball 1929-1932; Track 1929-1932; Band.

ROBERT COURTER . . . . . .
"Tonight or never."
Track 1929, 1930 .

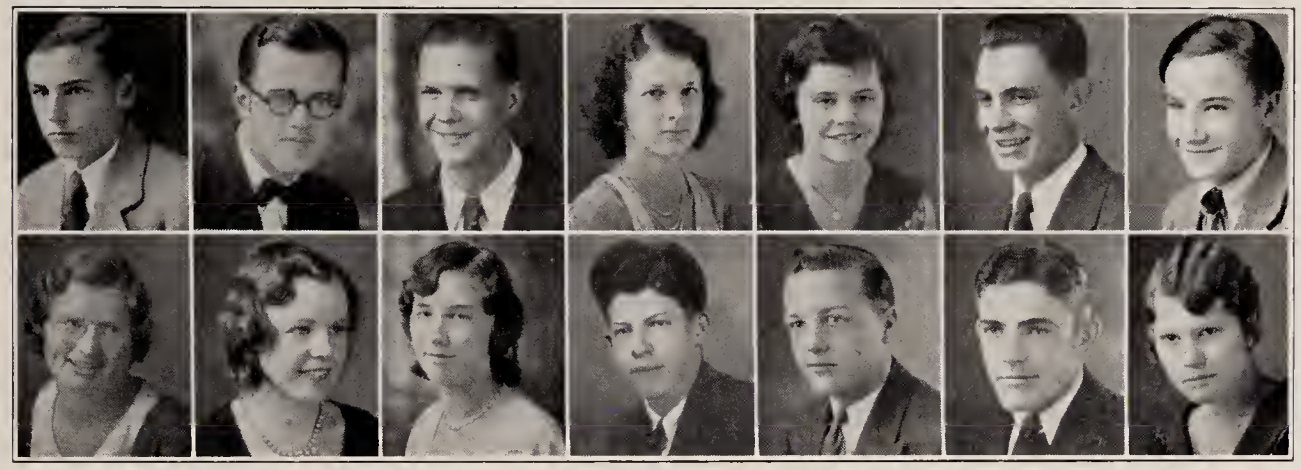

ROYAL CUNNINGHAM . . . . . "Cy"

"I don't blame you."

Newspaper Staff 1930-1932; Junior Izaak Walton League; Junior-Senior play 1932; Golf 1931.

LLOYD DAHLEY . . . . . "Dingo"

"Just one more chance."

Blue and Gold Orchestra 1927, 1928, 1929; Music Club; Izaak Walton League.

MILLARD DAHLGREN . . . . . .

"He's so ambitious."

Band; Orchestra; I. W. L. A. president 1932; Glee Club; Junior-Senior play 1932. At Saginaw Eastern: Student Union. At Traverse City High School: Operetta 28; Orchestra; Glee Club; Mixed Chorus. At Lapeer: Band; Orchestra; Science Club; Freshman band leader.

GERTRUDE DAWE . . . . . "Billy"

"Anything your heart desires."

Girl Reserves, treasurer 1931; French Club; Academic Contest 1929, 1931.

EVA DISCHER . . . . . "Electric"

"Without that man."

Glee Club; Special Chorus; French Club; Class Song.

PAUL DOWLYN . . . . . "Son-ny"

"Look for me."

Music Club; I. W. L., Vice President 1932.

ERCEL EMSHWILLER . . . . . "Einstein"

"Sitting on top of the world."

Academic contest 1929; Newspaper Staff; Retores Club; French Club; Class Prophecy.

MARJORIE ERNST . . . . . "Marg."

"Good little, bad little you."

Home Economics Club.

MILDRED FAGERMAN . . . . . "Mickey"

"Live and love."

Dactylo Club.

LORNA FOSTER . . . . . .

"How the time can fly."

Music Club; Girl Reserves; Glee Club; French Club; Girls Special Chorus; Girls Trio; Double-Mixed Quartet; Operetta 1930, 1931.

LLOYD GATES . . . . . .

"Somebody stole my gal."

EZRA GIBSON . . . . . "Gib"

"Marianne."

Football 1928-1931; Track 1929, 1930; Hi-Y.

JOSEPH GREELEY . . . . . "Joe"

"She didn't say 'yes'."

Vice President—Freshman 1929; President—Sophomore; Golf 1931; Football 1931; Glee Club; Retores, President 1932; Hi-Y; Operetta 1930.

MARIE GULLEKSON . . . . . .

"Slow but sure."

French Club.

ERMA HARVEY . . . . . .
"I'm in seventh Heaven."
French Club.

ROY HARVEY . . . . . "Bill"
"Bell-hoppin' blues."
Football 1931; Hi-Y Club; Music Club; Operetta 1928.

BENJAMIN W. HEISSER . . . . . "Ben"
"What does it matter?"
Junior I. W. L. A.

IRENE HODGES . . . . . .
"Everyday away from you."
Annual Staff; Recreators Club, Vice President 1929; Girl Reserves; Music Club; Retores Club, Secretary 1931, Vice President 1932; Junior-Senior play 1931, Property Manager 1932; Operetta 1931; Girl Reserves.

MARGARET HOGUE . . . . . "Marg"
"Mighty like a rose."

GLADYS HOITENGA . . . . . .
"Wishin'—waitin'—."
Band 1931, 1932; Orchestra 1932; At Lake City High School: Band 1930; Orchestra 1930; Glee Club 1929.

ANN HUCKLE . . . . . .
"Don't forget me in your dreams."
Glee Club and Special Chorus; Retores; Recreators, French Club; Class Historian; Junior-Senior play 1931, 1932.

VERA HUNT . . . . . .
"Mystery girl."

ALICE IVERSON . . . . . .
"I'm through with love."
Home Economics Club, president 1930.

ARTHUR JOHNSON . . . . . "Art"
"I'm tired."

MAE JOHNSON . . . . . .
"Bless you, sister."
Academic Contest at Mt. Pleasant 1929; Home Economics Club 1930; Newspaper staff.

WILMA JOHNSON . . . . . "Wilm"
"Why did it have to be me?"
Home Economics Club; Ukelele Club.

VERNER KILGREN . . . . . "Vernie"
"As long as we are in love."
Declaimer 1930; Retores, treasurer 1932; Hi-Y; I. W. L.; Operetta 1930, 1931; Junior-Senior play, 1931, 1932; Glee Club, manager 1932.

IYONE KNUDSEN . . . . . .
"Life is just a bowl of cherries."
Girls Quartette 1929; Girls Sextette 1930; Glee Club; Operetta 1930.

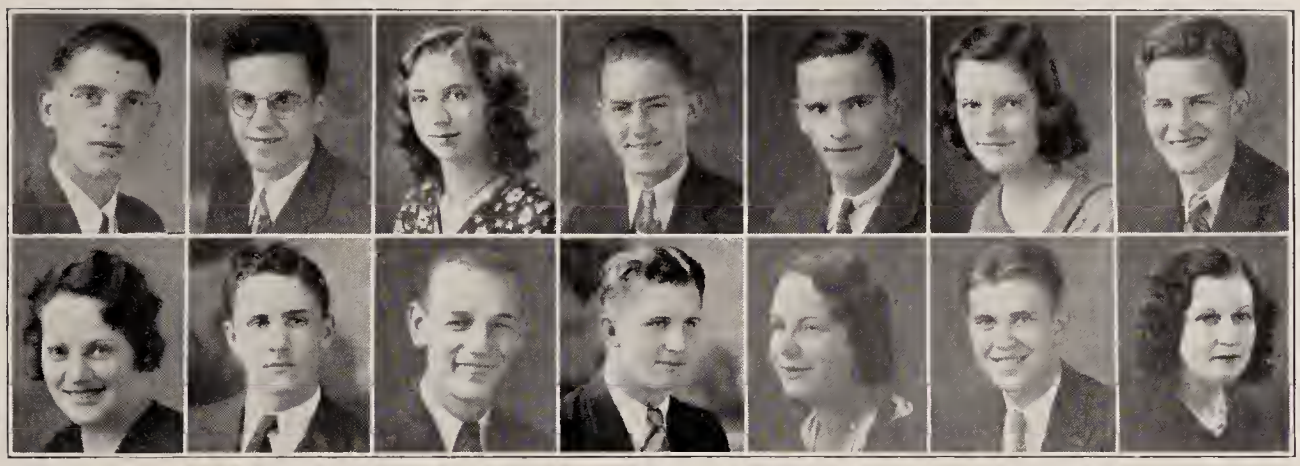

WALLACE KNUDSEN . . . . . "Wally"

"Me, too."

Glee Club.

FRANK OSCAR KRUGER . . . . . .

"Are you lonesome tonight?"

At Cadillac: Newspaper staff; I. W. L. A. At Mt. Morris High School: Barometer staff; Track team.

MILLICENT LAURENT . . . . . "Dutch"

"Everything must have an ending."

Glee Club; French Club; Operetta 1929.

PHIL LEIVO . . . . . .

"Am I a passing fancy?"

Annual staff 1930-1932; Newspaper staff; Hi-Y Club; Junior I. W. L.

CARY LEWIS . . . . . .

"All by my ownsome."

Orchestra.

SADIE LEWIS . . . . . .

"For you."

CARL LINDSTROM . . . . . "Cully"

"Me."

Glee Club; Band; Hi-Y; Operetta 1930.

AGNES LONG . . . . . "Honey"

"You didn't have to tell me."

Home Economics Club; Music Club; Operetta 1929.

MYLES LOUGHRIN . . . . . .

"Too late."

Band; I. W. L. A.

ROBERT LUNDBORG . . . . . "Bob"

"Why?"

PAUL McKINLEY . . . . . "Sam"

"I leave all my troubles behind."

Football four years; Track four years; Basketball 1929, 1931, 1932; Hi-Y Club.

CORAL MADISON . . . . . "Corky"

"Is everybody happy?"

Home Economics Club; Recreators; Annual staff; Girl Reserves.

ALTON MARCUS . . . . . .

"Yes-yes."

Junior I. W. L.

HAZEL DAVENPORT MAXWELL . . . . . "Shorte"

"Little girl."

Did not graduate. Dropped school April 8.

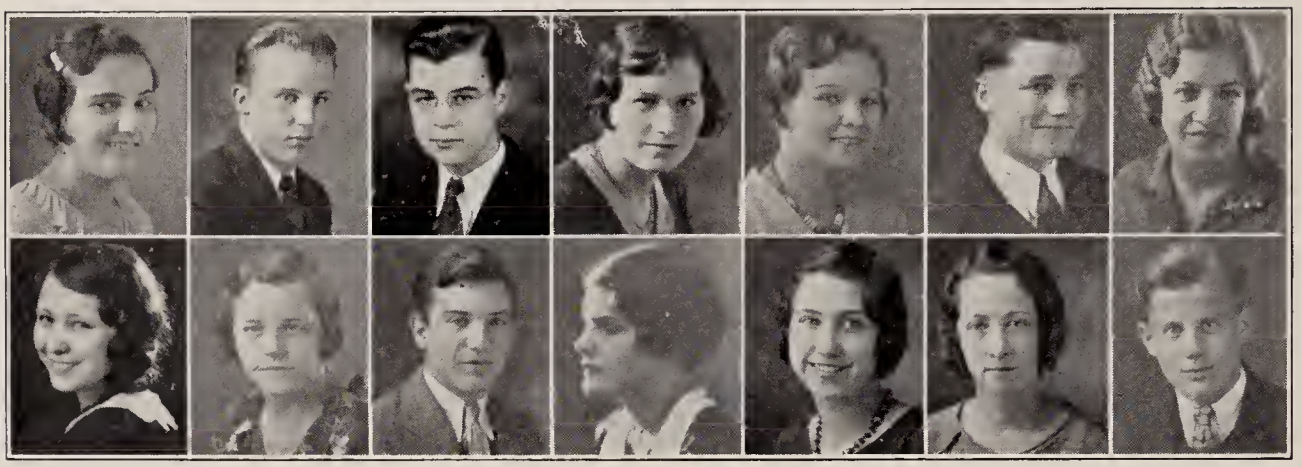

MARY METESH . . . . . "Micky"

"I can't be satisfied."

Home Economics Club; Glee Club; Dactylo Club.

EDWARD MILLER . . . . . "Ed"

"I'll always be a rambler."

Orchestra 1929-1932; Band.

JAY MOULTON . . . . . .

"Many happy returns."

Operetta 1931; Glee Club Accompanist; Retores Club; Hi-Y Club; Dactylo Club, President 1932; State Commercial Contest; Academic Contest 1930; Newspaper staff 1931; Symphony Orchestra; Valedictorian.

ALICE NEDRY . . . . . "Al"

"Faithfully yours."

ALICE NELSON . . . . . "Swede"

"It's been so long."

LAVERNE NICHOLAS . . . . . "Shorty"

"I don't know why."

HELEN NIXON . . . . . "Swede"

"Who's your little whoosis?"

French Club; Annual staff.

MARJORIE NIXON . . . . . "Marj"

"Now that you're gone."

Annual Staff 1932; Girl Reserves; Glee Club; Operetta 1931; Production staff for Junior-Senior play 1932; Newspaper staff.

REGINA OLSON . . . . . "Half-Pint"

"Eleven pounds of Heaven."

Orchestra 1929-1932; Glee Club 1929-1932; French Club.

ARTHUR S. PAULSON . . . . . "Art"

"What price love?"

ETHEL PERRY . . . . . "Jeff"

"Once in a lifetime."

Operetta 1930, 1931; Junior-Senior play 1930, 1931, 1932; Glee Club 1930, 1931, 1932; Quartette 1931; Orator 1932; Blue and Gold Newspaper Staff, Associate Editor 1932.

DORIS PETERSON . . . . . .

"Who am I?"

Dactylo Club.

GLADYS PETERSON . . . . . "Gay"

"On the sunny side of the street."

Dactylo Club.

MORRIS PIERSON . . . . . "Morry"

"Stand by me."

Glee Club; Music Club.

BLUE & GOLD

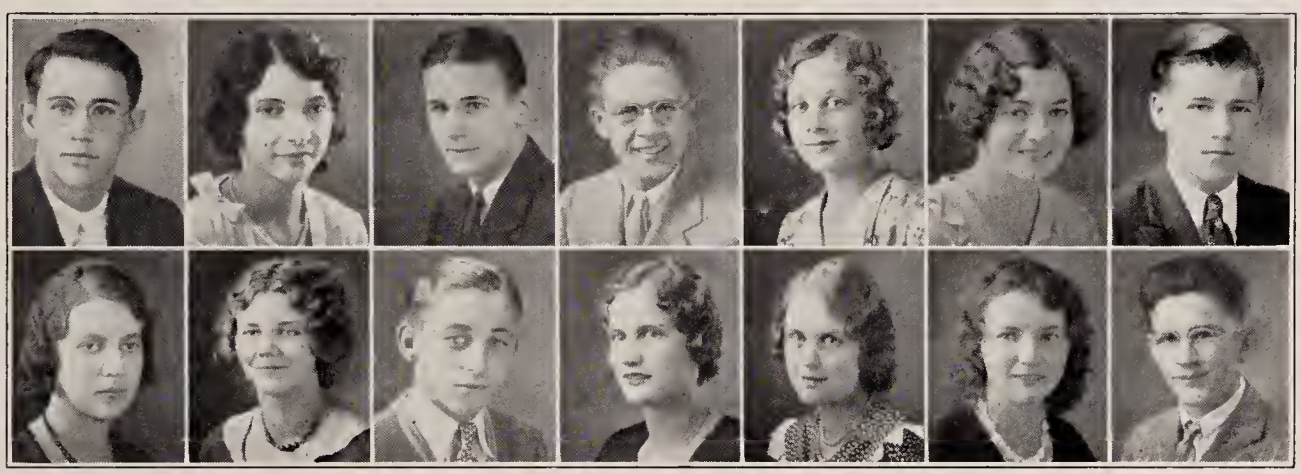

JACK RAMBO . . . . . "Jack"
"Come to me."
Hi-Y Club

LUCILLE ROBINSON . . . . . "Louie"
"Love is calling."
Dactylo Club; Ukelele Club.

NEIL ANTHONY SABOURIN . . . . . "Hi-Ne"
"Never-the-less."

ALLAN SCHOFF . . . . . "Grumpy"
"I'm for you a hundred percent."
Freshman president; Glee Club; Band; Brass Quartette; Double mixed quartette; Retores; French Club; Hi-Y; Junior I. W. L. A.; Operetta 1930, 1931; Junior-Senior play 1932; Academic Contest 1931; Salutatorian.

BLENDA SKOOG . . . . . "Blondie"
"You're as pretty as a picture."
Vice president Freshmen class; Operetta 1928, 1930, 1931; Musical Club, secretary and treasurer 1929; Recreators Club, secretary and treasurer 1929, president 1932; Band 1930-1932; Glee Club.

FLORENCE SMALL . . . . . "Flo"
"What is it?"
Glee Club; Dactylo Club; Home Economics Club.

FLOYD STEWART . . . . . .
"Do you believe in love at first sight?"
French Club.

MARION SUNDSTROM . . . . . "Moie"
"Sugar."
French Club; Home Economics Club.

BERTHA SWANBERG . . . . . "Bert"
"Cute little things you do."
Band; Girl Reserves; Glee Club; Academic Contest.

ROBERT SWIX . . . . . "Bob"
"Concentration."
All activities in Lansing Eastern High School: Chess and Checker Club; Aviation Club; French Club; Social Culture; Newspaper Staff.

MARGARET THOMAS . . . . . "Tommy"
"Now that I need you."
Operetta 1927, 1929, 1930; Drum Major of band; Glee Club; Band; Junior-Senior play 1931; Girl Reserves; Music Club.

MARION THOMAS . . . . . "Moie"
"One more kiss, then goodnight."
Home Economics Club, treasurer 1929; Recreators Club.

HELEN TOPOLSKI . . . . . "Toppy"
"Just an old fashioned girl."
Ninth grade at Mt. Mercy Academy: Children of Mary Society. At Cadillac High School: Dactylo Club; Academic Contest.

RUSSELL TYLER . . . . . "Russ"
"At peace with the world."
French Club.

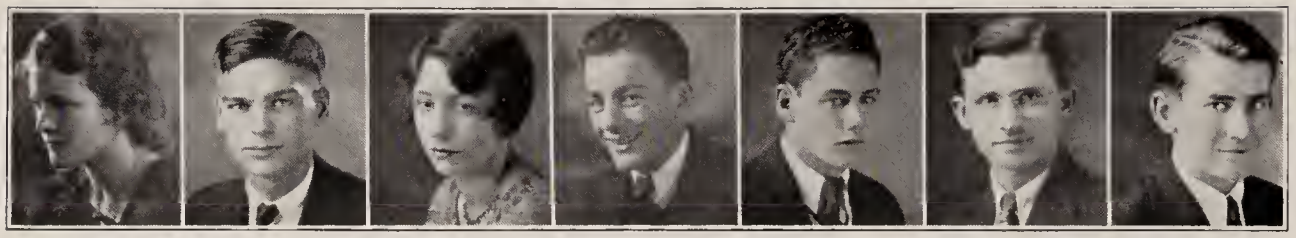

JAYNE WAGNER . . . . . "Spark"

"Sweet and lovely."

Recreators Club; French Club; Cheer leader 1930, 1931; Girl Reserves; Orchestra 1930, 1932; Vice President of the Athletic Association 1932.

AUGUST WEIDNER . . . . . "Auggie"

"At your command."

Manager football 1931; Band four years; Business Manager Annual; Retores Club, secretary 1932; Hi-Y Club; Class Will; Junior-Senior play 1932.

LAURENE WESTMAN . . . . . "Rene"

"Biding my time."

Operetta 1928.

ELDON WILLIAMS . . . . . "Willie"

"You rascal, you."

French Club; Junior I. W. L.

DON WISEMAN . . . . . "Weeny"

"Little less of moonlight."

Hi-Y Club; Football 1929-1931; Basketball 1929-1932; Track 1931, 1932; Football Captain 1931.

PHILIP WOLFE . . . . . .

"One of us was wrong."

I. W. L. A.; Glee Club; Music Club; Band; Symphony Orchestra.

EVART WRIGHT . . . . . .

"Was that the human thing to do?"

Junior I. W. L.

Classes

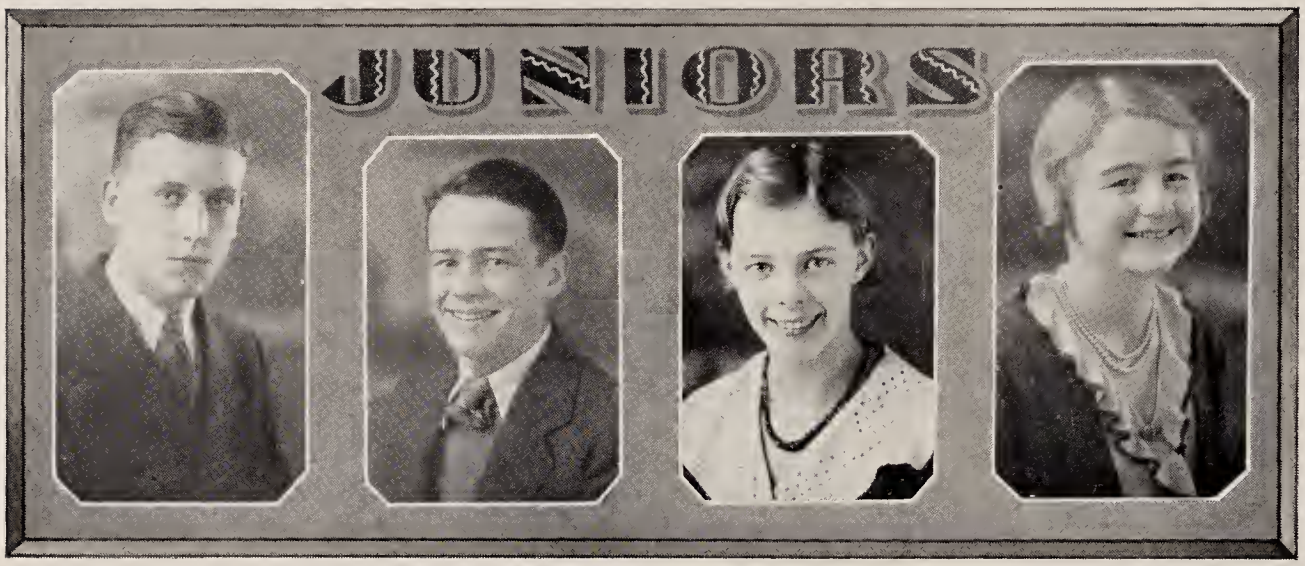

OFFICERS

President . . . . . Lewis Waters
Vice President . . . . . Carl Anderson
Secretary . . . . . Muriel Sowton
Treasurer . . . . . Doris Kardell

Class roll for pictures on page 21.

First row: Eleanor Abrahamson, Weldon Agren, Carl Anderson, Richard Anderson, Bernice Andreen, Leonard Anderson, Eldon Baker, Elaine Barnes, Virginia Barry, Goldie Bobo.

Second row: Robert Bridge, Margaret Boughner, Walter Burke, Bertine Bonney; Dorothy Carlson, Eleanor Carlson, Josephine Carrow, Dick Clark, Richard Communnel, Jane Courter.

Third row: Marian Cowin, Eva Cuddeback, Bruce Carson, Virginia Carson, Lyle Collins, Ted Crosby, Lucille Dahlgren, Bernice Decker, Eugene Deming, Crystal Doll.

Fourth row: Joseph Drobney, Helen Dunbar, Marjorie Dunbar, Margaret Dunseth, Beatrice Denzel, Delbert Edwards, Merle Elmore, Monecia Fairchild, Mary Faunce, Nedra Finch.

Fifth row: Earl Garn, Stewart Garn, Alberta Foster, Robert Garton, Opal Green, Kenneth Gregg, Sidney Griffin, Milly Hafner, Elwood Hamel, Howard Heady.

Sixth row: Dorothy Heisser, Edwin Hogberg, Jack Holland, Alice Holmgren, Dorothy How, Alice Iverson, George Jakela, Clyta Jenkins, Helen Johns, Bertha Johnson.

Seventh row: Eva Johnson, Lucille Johnson, Doris Kardell, Bernath Knecht, Donald Knecht, Wallace Knudson, Opal Lamb, Vilma Leivo, Lucille Lemon, Wallace Letka.

Eighth row: Carroll Lindstrom, Jennie Lipar, Virginia Loughrin, Lucille Lundstrom, Paul McKinley, Helen McNitt, Marie Magnusson, Vivian Maitre, Geraldine Mignery, Kay Miller.

Ninth row: Norbert Miller, Francis Morris, Elizabeth Murray, Helen Murray, Truman Nedry, Harold Nelson, Mildred Nordell, Margaret Nordstrom, Anna Ochko, Ruby Osterlund.

Tenth row: Thelma Payne, Betty Petrie, Earl Peterson, Hazel Reamer, Virginia Roe, Donald Roell, Arlington Sabourin, Gaylord Sabourin, Stanley Sandelius, Anna Schmidt.

Eleventh row: Harold Schmus, Ellen Shafer, Woodrow Shine, Jean Skellenger, George Soles, Joseph Southwick, Muriel Sowton, Bernadean Sundberg, Gordon Swan, Betty Swanquist.

Twelfth row: Olga Swanson, Robert Styre, Ardis Titus, Doris Townsend, Bertine Veeder, Adolph Wallenburg, Lewis Waters, Marjorie Webb, Lena Willis, Verda Wright.

BLUE & GOLD

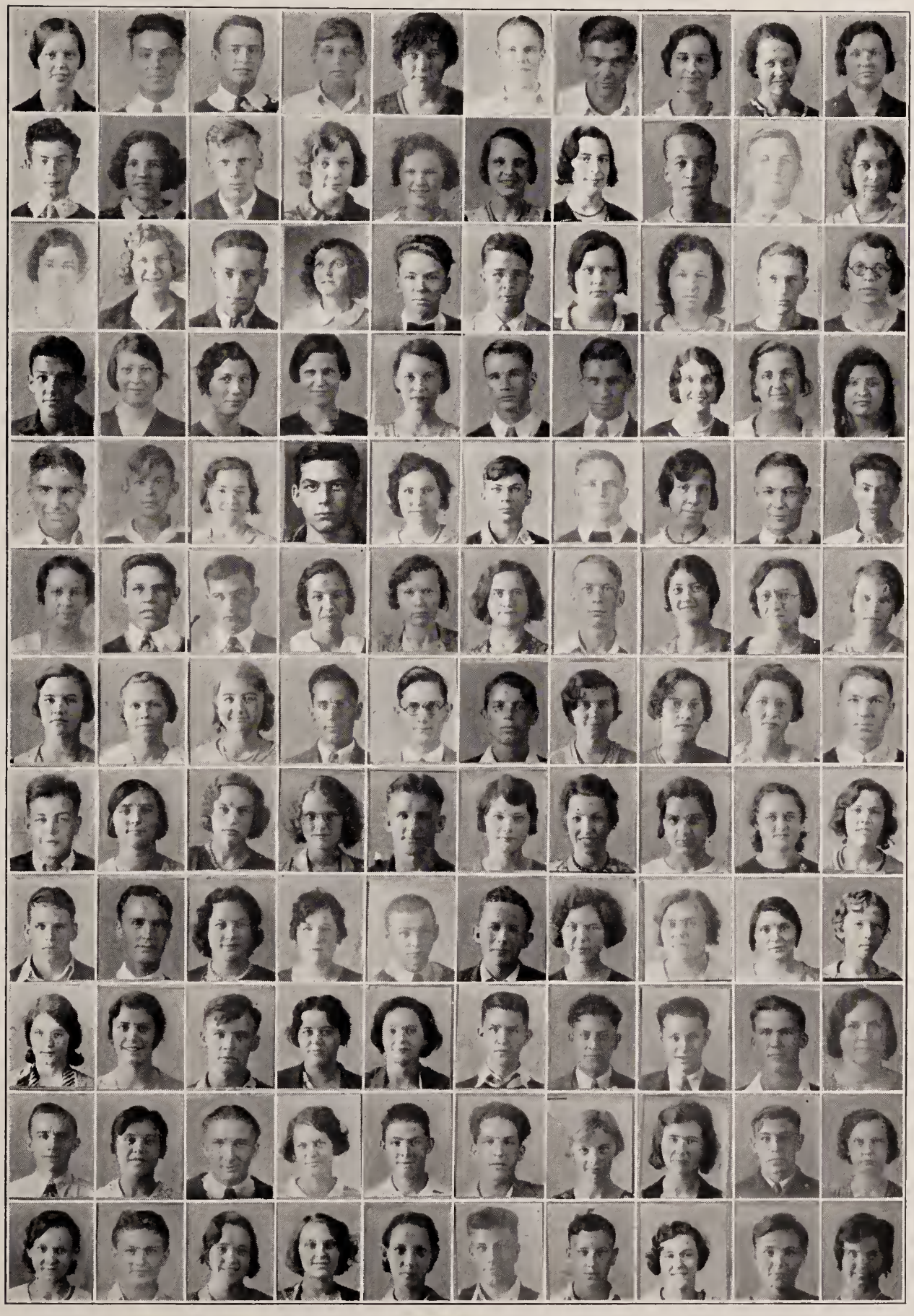

OFFICERS

President	Rolan Calkin
Vice President	Norma Bloomquist
Secretary	Frances Foster
Treasurer	Carlyle Foster

Photos of the class on page 23.

First row: William Allen, Eleanor Anderson, Grace Anderson, Helen Anderson.

Second row: June Anderson, Kenneth Anderson, Laura Anderson, Helen Baird, Ivan Baker, Ruth Baker, Gordon Ball, Betty Barry, Kenneth Bennett, Agnes Benson, Harry Benson.

Third row: Helen Billings, Norma Bloomquist, Glen Born, Dorothy Borst, Sylvia Borst, Alma Bourget, Regina Bourget, Ila Brainard, William Bridge, Kenneth Brodeur, Dale Brown.

Fourth row: Jessie Buckner, Arlene Caldwell, Rolan Calkin, Vivian Calkin, Carl Carlson, Catherine Carlson, Jack Chapman, Mildred Clement, Roy Connor, Bernice Cooper, Ira Cooper.

Fifth row: Norman Cunningham, Edna Danhof, Lucille DeBonville, Cleo Dunseth, Florence Edwards, Grace Edwards, Irene Elgas, Marian Fath, Carlyle Foster, Frances Foster, Fern Frohberg.

Sixth row: Acey Fulk, Lorne Fuller, Joe Gibson, Reva Goodman, Willis Gray, Marie Greeley, Arthur Griep, Eloise Guernsey, Alice Hanson, Erma Hansen, Lenora Haynes.

Seventh row: Rose Heil, Winifred Holland, Ross Hazelton, Louis Howe, Lucille Jeffers, Alice Jacobson, Camille Johnson, Emma Johnson, Joris Johnson, Helen Johnson, Lawrence Johnson.

Eighth row: Maxine Johnson, Roy Jessup, Arne Kilgren, Virginia Klingler, Keith Knudson, Marian Krause, Wendell Kester, Violet Lamb, Genevieve Land, Otto Larson, Carl Lindquist.

Ninth row: Edward Long, Amber Loomis, Bernard Lorimer, Robert Loughrin, Helen Loughrin, Winifred Lectka, Morris McClure, James McCraney, Don McCrea, Walter McKinley, Eugene McNitt.

Tenth row: John Magnusson, Richard Marcus, Joyce Maxwell, Agnes Miller, Alice Miller, Leona Miller, William Mitchell, Eloise Morris, Eva Morris, Carl Mosberg, Doris Moulton.

Eleventh row: James Moutsatson, Harley Murphy, Alexina Murray, Louise Nichols, Carl Osterland, Cahill Penneycook, Jack Penneycook, Helen Peterson, Eugenia Pierson, James Potrude, Rachel Raven.

Twelfth row: Albert Ricker, Arthur Ricker, Hazel Robinson, Delos Royce, Carl Saarinen, Irene Sabourin, Katherine Schmuck, Duane Schnell, Helen Seegmiller, Orma Seel, Raymond Simerson.

Thirteenth row:. Elliott Sjoberg, Harvey Slocum, Alberta Smith, Alvera Smith, John Smith, Ted Smith, Doris Straight, Marie Stroh, John Sulphur, Esther Taylor, Fern Umlor.

Fourteenth row: Roy Vallie, Conrad Wallin, Carl Westman, Marion White, Bertha Williams, David Williams, Irene Williams, Olga Willis, Tracy Wiles, Gladys Witbeck, William Yearnd.

SOPHOMORES

OFFICERS

President . . . . . Ruth Wells
Vice President . . . . . Frances Sjogren
Treasurer . . . . . Francis Anderson
Secretary . . . . . Louise Kunze

Photographs of the freshmen on page twenty-five.

First row: Sterling Altman, Francis Anderson, Levere Anderson, Robert Archambault.

Second row: Lucille Austin, Charles Anderson, Charles Anthony, Eleanor Barber, Gordon Barber, Ruth Barber, Gilford Barnes, Walter Barnes, Crystal Beals, Valmore Betchel, Charmian Beals, Rudolph Benson, Ruth Benson.

Third row: Frances Bentley, Margaret Berghorst, Corinne Biglow, Donald Bloomquist, Forrest Boerma, Harold Boerma, Frances Bond, Gladys Breidenstein, Ruth Burch, Carl Burke, Genevieve Burke, Theo Burke, Frank Burr.

Fourth row: Edward Bell, Muriel Campbell, Eva Campbell, Charles Carlson, Ralph Carlson, Marion Cavanagh, Elizabeth Coffey, Emerson Coffey, Howard Colby, Jean Carper, Marjorie Clark, Lola Clement, Della Crosby.

Fifth row: Anita Davenport, Robert Davis, Mildred Denzel, Minnie Dobbyn, Virginia Drawant, Ashley Dupraw, William Denike, Hildred Edgecomb, Kathleen Ekholm, Violetta Erickson, L. D. Fairchild, Frances Falan, Kenneth Falan.

Sixth row: Harry Faunce, Robert Feeley, Daniel Follis, Virginia Fredell, Helen Frisbie, Agnes Frost, Earl Fulk, Lloyd Gardner, Ardice George, Vern Gitchell, Donald Grant, Edward Grice, Alice Harris.

Seventh row: Russel Gusha, Mildred Hansen, Cyril Hayes, Terese Heil, Dorine Heisser, Bernice Hoag, Cleda Hoffman, Edgar Hoffman, Byron Holland, Donna Holland, Geneva Holland, Carl Holmgren, Edward Hodgson.

Eighth row: Celestia Howe, John Hudson, Lucille Heuss, Gordon Hunt, Gertrude Hazelton, Esther Jakela, Martha Jakela, Ivan Johnson, June Johnson, Nettie Johnson, Douglas Jorgenson, Erwin Johnson, Rosalia Johnson.

Ninth row: Sylvia Kangas, Raymond Karcher, Robert Karcher, Marian Kelsey, Doris Kern, Ellen Kidder, Frances Knecht, Gladys Koshmider, Louise Kunze, Charles Laizure, Robert Hellenga, Althea Lamphere, Geraldine Large.

Tenth row: Ralph Largent, Marie Larson, Beatrice Laubenthal, Dorval Laurent, Mildred Laurent, William Lectka, Vera Leivo, Durwood Levine, Mary Jane Levine, Albert Luhrs, Carl Luhrs, Gilton Lund, Doretta Lutman.

Eleventh row: Orville Lyons, Eva McCarn, Helen McCracken, George McDonald, Ormal McKinley, Albin Maierle, John Maierle, Marceline Magnusson, Ruth Malmberg, Douglas Manning, Lenoir Mellinger, Louise Mignery, Donald Miles.

Twelfth row: Harold Miles, Carroll Miller, Merle Miller, Donald Moore, Vera Moyer, Marion Miller, Margaret Moore, Jean Moulton, Carrie Nedry, Alvin Nelson, Floyd Nelson, Harry Nystrom, James Odette.

Thirteenth row: Carl Ohman, Stanley Osterlund, Virginia Osterburg, Fred Osborn, Elizabeth Paquette, Esther Patterson, Marie Peck, Carl Peterson, Rudolph Peterson, Wilma Price, Zilda Raymond, Bernadene Rivers, Wilma Rogers.

Fourteenth row: Keith Rudolph, Arthur Sauders, Jonn Schalow, Evelyn Schmidt, Henry Schmidt, Keith Schwartz, Howard Seymour, Margaret Shafer, Maxine Shafer, Frances Sjogren, Barbara Smith, Donna Smith, Edith Smith.

Fifteenth row: Kenneth Snyder, Mary St. John, Julian Stevens, Eloise Stewart, Dorothy Sundberg, Harry Swanquist, Vern Swanson, Drexel Swartwood, Dean Taylor, Ernest Taylor, Lillian Thomas, Caroline Thompson, Mary Umlor.

Sixteenth row: Carl Webber, Lynford Vanderjagt, Mary Veldman, Doris Wade, Catherine Wagner, Irene Wagner, Lottie Wagner, Raymond Wagner, Virginia Wallace, Eugene Ward, Gertrude Warren, Dixie Waters, Erwin Weatherwax.

Last row: Frank Valley, Ruth Wells, Clarence Whaley, Marie Whaley, Neil Whitney, Virginia Widgren, Dorothy Wilds, Rosamond Wilds, Orval Williams, Robert Williams, Elwin Wing, Rex Wood, Robert Ziegler.

FRESHMEN

In The Good Ole Days

The mermaid

Attention!

It's Great To Be In Love

Fishermen's Paradise

Betty + Cliff

Just Pals

Kinda Kocky

Why the Frowns?

Champs!

The Lost Stroke

BLUE & GOLD

Activities

BLUE & GOLD

BLUE AND GOLD NEWSPAPER STAFF

Editor-in-chief . . . . . Loren Carlson
Associate Editor . . . . . Ethel Perry
Faculty Adviser . . . . . Miss Hartgerink

Dorothy Baker, Marjorie Webb, Frank Kruger, Arthur Ricker, Alberta Foster, Marian Cowin, Eleanor Abrahamson, Albert Ricker, Carlyle Foster, Josephine Carrow, Margaret Boughner, Betty Barry, Carl Carlson, Bernard Lorimer, Alma Bourget, Doris Straight, Helen Loughrin.

BLUE AND GOLD ANNUAL STAFF

Editor	James Holmberg
Manager of Photography	Marjorie Nixon
Literary Editor	Helen Nixon
Art Editor	Phil Leivo
Business Manager	August Weidner
Snap Editor	Irene Hodges
Typist	Coral Madison
Adviser	M. W. Van Oostenburg

Standing in rear: Terry, Linton, Gil, S. O. S. Stotes, Major Elling, Jasper, Harvey, Andy.
Seated: Aunt Sarah, Betty, Ann, Agnes, Frances, Ethel, Jessica, Aunt Katharine.

JUNIOR-SENIOR PLAY

"LOOSE ANKLES"

by

Sam Janney

CAST OF CHARACTERS

Ann Harper	Betty Petrie
Betty Brent	Ethel Perry
Sarah Elling	Ann Huckle
Major Ainsworth Elling	Allan Schoff
Andy Barton	Royal Cunningham
Terry Francis	Wellington Armstead
Linton Hawkins	Millard Dahlgren
Gil Barry	August Weidner
S. O. S. Stotes	Loren Carlson
Ethel Houghton	Marjorie Webb
Jasper Houghton	Harry Campbell
Jessica Lawton	Muriel Sowton
Harvey Lawton	Verner Kilgren
Kathryn Elling	Dorothy Baker
Frances Drayton	Lena Willis
Agnes	Geneva Brink

The play was presented at the Lyric Theatre, March 3, under the direction of Mr. Van Oostenburg.

PRODUCTION STAFF

Director	M. W. Van Oostenburg
Business Manager	Gordon Tabraham
Assistant Business Manager	Carl Anderson
Property Manager	Irene Hodges
Stage Manager	Edward Miller
Prompter	Clyta Jenkins
Make-up	Marjorie Nixon

Music was furnished by the Blue and Gold Orchestra.

SPEECH CONTESTS

Ethel Perry and Albert Ricker were Cadillac High School's representatives this year in the speech contests. Contests were held in only two fields of speech work, oratory and declamation. The third field in which Cadillac is usually represented, extempore speaking, was suspended this year because of lack of funds to carry on the work.

Ethel's oration this year was entitled "—By the People." Her work was a plea for greater participation in government on the part of our citizens. In the sub-district contest at Bear Lake, Ethel won second place.

Albert Ricker with his declamation, "The Plumed Knight," won out in the local contest over Raymond Karcher, Regina Bourget, Arthur Griep, Erma Hansen, and Louise Kunze. He captured first place at the sub-district contest, but failed to place in the district.

Our extempore speaker this year would have been Loren Carlson. It is particularly unfortunate that the extempore contests were not held as we all feel that Loren would have made a strong bid for state honors.

Mr. Nelson, Sidney Griffen, Vern Swanson, Gordon Swan, Ezra Gibson, Don Wiseman—Captain, Earl Garn, Leslie Corner, Coach Stackhouse, Clifford Bloomquist, William Mitchell, Paul McKinley, Art Anderson, Carroll Lindstrom, August Weidner—manager, Kenneth Brodeur, Joe Greeley, Willis Grey.

Seated: Joe Gibson, Eugene McNitt.
Standing: Willis Grey, Earl Peterson, Art Anderson, Don Wiseman, Paul McKinley, Earl Garn, Leslie Corner.

Seated: Rolan Calkin, Carroll George, Joe Gibson, Glen Born, Royce Glen, Glen Soles, Don Bundy, Sidney Griffen, Dale Brown, Art Paulson, Ed Miller, Gordon Swan, Eugene McNitt.
Standing: Coach Nelson, Charles Atwater, Dick Williams, Art Anderson, Howard Ramsey, Harold McCracken, Leslie Corner, Don Wiseman, Bernard Putnam, Paul McKinley, Coach Stackhouse.

FOOTBALL

The 1931 football season ended with the Cadillac Vikings winning the Northern Michigan Big Six Championship for the third successive year without the loss of a game. The squad included nine men new to varsity competition but these men learned their assignments rapidly and later proved to have the aggressive fighting ability characteristic of Cadillac teams. After losing the first game in four years of play, when Mount Pleasant nosed out a 16-13 victory, the team improved steadily and during the last three games probably flashed the strongest offensive football in the history of Cadillac teams. A small but intelligent reserve squad indicated a successful team for next year.

Cadillac	28	Scottville	0
Cadillac	13	Mt. Pleasant	16
Cadillac	7	Ludington	6
Cadillac	44	Reed City	0
Cadillac	32		
Cadillac	7	Traverse City	7
Cadillac	46	Manistee	0
Cadillac	13	Petoskey	7
Cadillac	28	Big Rapids	0
Grand Rapids Union Reserves	0		

BASKETBALL

Cadillac was represented by a tall powerful team that presented a defense too strong for most opponents to penetrate. While not especially capable on offense the Vikings won all but three of their sixteen games and duplicated their performance of the previous year by tieing with Traverse City for the Big Six championship.

Cadillac	31	McBain	16
Cadillac	63	Lake City	17
Cadillac	19	Muskegon Hts.	32
Cadillac	29	McBain	23
Cadillac	17	Traverse City	13
Cadillac	20	Big Rapids	16
Cadillac	22	Petoskey	13
Cadillac	28	Reed City	7
Cadillac	26	Alumni	19
Cadillac	26	Manistee	14
Cadillac	31	Petoskey	17
Cadillac	31	Reed City	13
Cadillac	31	Manistee	12
Cadillac	27	Big Rapids	12
Cadillac	17	Traverse City	19
Cadillac	9	Traverse City	18

TRACK 1931

Eleven track men won varsity letters for competing on the 1931 team that won the third Northern Michigan Regional championship in as many years. Dual meets were lost in class A competition with Union and Central High Schools of Grand Rapids. However, the Vikings made a clean sweep within their class by defeating in dual or triangular meets Traverse City, Mount Pleasant, Reed City, Fremont and McBain. Fourth place honors were won at the state meet at East Lansing.

CADILLAC HIGH SCHOOL BAND

Dick Anderson, Ruth Burch, Josephine Carrow, Joseph Drobny, Asa Dragoo, Joseph Gibson, Edwin Hogberg, Gladys Hoitenga, Byron Holland, Donna Holland, Helen Hogberg, Blenda Skoog, Bertha Swanberg, Marjorie Webb, William Yearnd, Robert Smith, Charles Carlson, Cleo Dunseth, Emerson Coffey, Howard Colby, Harold Miles, William Mitchell, August Weidner, Jerry Turnbloom, Jack Chapman, Carlyle Foster, Bernard Lorimer, Edward Miller, Gaylord Sabourin, James Breidenstein, Merle Elmore, Otto Larson, Albert Ricker, Arthur Ricker, Allen Schoff, Jean Skellenger, Carl Westman, Robert Williams, Mary Doudna, Pauline Beckmen, Raymond Karcher, Mildred Nordell, Claus Anderson, Verdon Campbell, Francis Anderson, Edgar Hoffman, Jay Moulton, Edward Johnston, Norma Bloomquist, Arthur Griep, Neil Whitney, Edith Smith, Jack Pennycook, Ulas Powell, Kenneth Pierson, Donald Miles, Truman Nedry, Gordon Ball, Margaret Thomas, James Holmberg, Agnest Frost.

Look Us Over!
We Love Us
Bob + Bill
Step up, girls
Erma + Edith
Like It?
Will you Be My
Valentine?

Front row: Caroline Thompson, Louise Nichols, Joris Johnson, Blenda Skoog, Helen Loughrin, Norma Bloomquist.

Second row: Pauline Beckmen, Miss Curtis, Geraldine Mignery, Irene Hodges, Marian Fath, Alberta Foster, Muriel Campbell, Mary Veldman, Frances Sjogren.

Back row: Coral Madison, Marjorie Webb, Josephine Carrow, Miss Hutchins, Kay Miller, Barbara Smith, Jean Skellenger, Jayne Wagner, Louise Kunze.

Absent when photo was taken: Frances Foster, Agnes Frost, Donna Holland, Ann Huckle, Doris Moulton.

RECREATORS CLUB

President . . . . . Blenda Skoog

Vice President . . . . . Jean Skellenger

Secretary and Treasurer . . . . . Norma Bloomquist

Advisers . . Miss Brandenburg, Miss Curtis, Miss Hutchins

The Recreators Club started the year by having a tennis tournament. We also had a swimming party which proved to be most enjoyable.

The annual initiation banquet was held in November at which the new members were brought into the club.

After the second semester opened a championship party was given for the students and faculty of C. H. S.

Best wishes of success for the club of 1933.

Front row: Ercel Emshwiller, Jane Courter, Joseph Greeley, Betty Petrie, Irene Hodges, Verner Kilgren.
Middle row: Mr. T. Brown, Jay Moulton, Ann Huckle, Monecia Fairchild, Allan Schoff.
Back row: Arthur Anderson, Carlyle Foster, Josephine Carrow, Marjorie Webb, Loren Carlson, Regina Bourget, August Weidner.
Absent when photo was taken: Kay Miller.

RETORES CLUB

President	Joe Greeley
Vice President	Irene Hodges
Secretary	August Weidner
Treasurer	Verner Kilgren
Adviser	Mr. T. Brown

The Retores is a club which promotes, as a major project, public speaking in general. Its members are picked from the student body not only because of their speaking abilities, but also for the interest they take in studies and school affairs.

This year the club has sponsored a few parties and at their regular meetings have discussed various world events, such as the war in China and the national elections.

Front row: Joe Greeley, Albert Ricker, Arthur Griep, Carl Westman, Jack Pennycook, Mr. O. Brown, Harold Miles, Harry Campbell, Cleo Dunseth, Emerson Coffey.

Middle row: Norbert Miller, Gordon Ball, Adolph Wallenburg, Merle Elmore, James Breidenstein, Wallace Knudson, Bernard Lorimer, James Holmberg, Don Miles, Otto Larson, Verner Kilgren, Jay Moulton.

Back row: Duane Schnell, Truman Nedry, Carroll Lindstrom, Ulas Powell, Carl Lindstrom, Clifford Bloomquist, Louis How, Allan Schoff, Joe Archambault, Millard Dahlgren.

Absent when picture was taken: Arthur Ricker.

BOYS' GLEE CLUB

President	Merle Elmore
Secretary	Millard Dahlgren
Treasurer	Verner Kilgren
Adviser	Mr. O. Brown

This year the Boys' Glee Club was not fortunate enough to attend any music contest. Nevertheless its popularity has kept it very active. A concert was sponsored by the club and symphony orchestra. Both organizations were highly complimented for their performance. The club contributed selections for several mass meetings and high school Parent-Teachers' meetings. At Christmas time a city-wide carolling expedition was undertaken jointly with the Girls' Glee Club.

Front row: Mary Veldman, Caroline Thompson, Alberta Foster, Miss Straub, Pauline Calkins, Margaret Nordstrom, Evelyn Schmidt, Irene Sabourin.

Middle row: Alma Bourget, Mildred Nordell, Geneva Brink, Marion Fath, Lorna Foster, Ruby Osterlund, Helen McNitt.

Back row: Dorval Laurent, Millicent Laurent, Olga Swanson, Dorothy Baker, Mary Metesh, Bertha Swanberg, Jean Skellenger.

Absent when photo was taken: Norma Bloomquist, Violetta Bowmaster, Vivien Calkin, Lorena Cockeram, Eva Discher, Moneca Fairchild, Frances Foster, Marie Greeley, Erma Hansen, Donna Holland, Winifred Holland, Dorothy Howe, Ann Huckle, Joris Johnson, Louise Kunze, Georgia Loughrin, Helen Loughrin, Mary Jane Levine, Geraldine Mignery, Louise Mignery, Kay Miller, Doris Moulton, Vera Moyer, Regina Olson, Ethel Perry, Eugenie Pierson, Frances Sjogren, Muriel Sowton, Margaret Thomas, Marjorie Webb, Virginia Widgren.

GIRLS' GLEE CLUB

President . . . . . Marjorie Webb

Vice President . . . . . Norma Bloomquist

Secretary-Treasurer . . . . . Violetta Bowmaster

Adviser . . . . . Miss Straub

Although the usual music contest, which is of great importance to us, had to be eliminated this year, the Girls' Glee Club, nevertheless, has been comparatively active. Combined with the Boys' Glee Club they sang carols at Christmas and also helped in a St. Patrick's Day program at one of our own assemblies. They sang at the Parent-Teachers' meetings of the McKinley and Cooley schools during the year and also at a Washington program at High School.

Front row: Nedra Finch, Jay Moulton, Beatrice Denzel, Mildred Fagerman, Harry Campbell.
Second row: Ermagene Barrett, Ellen Shafer, Verda Wright, Miss Filkins, Gladys Peterson, Florence Small.
Back row: Helen Somers, Mary Metesh, Doris Peterson, Doris Townsend, Bertha Johnson.
Absent when photo was taken: Joseph Drobny, Margaret Dunseth, Milly Hafner, Dorothy Heisser, Donald Knecht, Lucille Robinson, Margaret Thomas, Susan Tunney.

DACTYLO CLUB

President . . . . . Jay Moulton
Secretary . . . . . Harry Campbell
Treasurer . . . . . Ermagene Barrett
Adviser . . . . . Miss Filkins

The purpose of the Dactylo Club is to promote more interest and enthusiasm in commercial work. All our programs were built around different phases of business. This gave the students a greater understanding of commercial practice. The commercial contests were barred this year so no records, as in preceding years, could be made.

The programs were made interesting through the co-operation of the adviser and the members. We wish the club of 1933 much success.

Front row: Mr. Nelson, Harry Campbell, Joe Greeley, Robert Bridge, Philip Leivo, Mr. Mills.
Middle row: Jay Moulton, Loren Carlson, James Holmberg, Carlyle Foster, Verner Kilgren, Asa Dragoo.
Back row: Arthur Anderson, Carroll Lindstrom, William Mitchell, Carl Lindstrom, Allan Schoff, August Weidner.
Absent when photo was taken: Kenneth Brodeur, Rolan Calkin, Eugene Deming, Earl Garn, Ezra Gibson, Joseph Gibson, Roy Harvey, Paul McKinley, Donald Roell, Harvey Slocum, Lewis Waters, Don Wiseman, William Yearnd.

HI-Y

President . . . . . Arthur Anderson
Vice President . . . . . Don Wiseman
Secretary . . . . . James Holmberg
Treasurer . . . . . Asa Dragoo
Discussion Leader . . . . . Mr. Nelson
Advisers . . Mr. Shankland, Mr. Mills and Mr. Jameson

The purpose of the Hi-Y Club is to elevate the standards of young manhood.

At the first meeting of 1931-1932 the club consisted of sixteen members. At the fifth meeting thirteen new members were added, making a total of twenty-nine. The meetings were held at the Y. M. C. A., with a banquet followed by a discussion under the leadership of Mr. Nelson. We were represented at the Older Boys' Conference by Joe Greeley and Harry Campbell who made reports on the conference. Mr. Freeman, State Secretary of the Y. M. C. A., spoke at one of the meetings.

We staged a mid-winter party at the high school and we were guests at a Thanksgiving party given by the Girl Reserves. They were guests at a party given by us this spring.

We wish to thank our leader, Mr. Nelson, and the club advisers for their co-operation in making the past year successful.

Front row: Caroline Thompson, Eugenie Pierson, Marceline Magnusson, Alma Bourget, Helen McCracken, Regina Bourget, Muriel Sowton.

Middle row: Mary Veldman, Irene Elgas, Mildred Nordell, Helen Peterson, Marian Cowin, Agnes Benson, Fern Frohberg, Marian Fath.

Back row: Bernadean Sundberg, Louise Nichols, Opal Green, Violetta Bowmaster, Josephine Carrow, Gladys Breidenstein, Barbara Smith, Jean Skellenger.

Absent when photo was taken: Helen Anderson, Betty Barry, Virginia Drawant, Florence Edwards, Mary Faunce, Virginia Klingler, Violet Lamb, Geraldine Large, Eva McCarn, Virginia Roe.

GIRL RESERVES

President . . . . . Violetta Bowmaster

Vice President . . . . . Opal Green

Secretary . . . . . Muriel Sowton

Treasurer . . . . . Regina Bourget

Advisers . . . . Miss Monroe, Miss Raak, Miss Allen, Miss Shell, Miss Johnson

The High School Girl Reserves have had a very active year of work and parties. We had a party with the Hi-Y Club which was enjoyed by all. We sent two delegates to the mid-winter conference at Battle Creek and in the fall we had a very successful conference with the county girls. We wish the girls of next year much luck and success with their club.

Front row: Margaret Boughner, Alberta Foster, Muriel Sowton, Miss Brandenburg, Pauline Beckmen, Helen Nixon, Marie Gullekson.

Second row: Eleanor Abrahamson, Doris Kardell, Millicent Laurent, Dorr Carnahan, Edith Archambault, Marion Sundstrom, Lorna Foster, Marian Cowin, Clyta Jenkins, Erma Harvey.

Back row: Ercel Emshwiller, Eldon Williams, James Holmberg, Lloyd Gates, Russell Tyler, Allan Schoff, Floyd Stewart, Virginia Beggs, Alice Holmgren.

Absent when photo was taken: Carl Anderson, Lorena Cockeram, Gertrude Dawe, Eugene Deming, Ann Huckle, Geraldine Mignery, Elizabeth Murray.

FRENCH CLUB

President . . . . . Virginia Beggs

Vice President . . . . . Muriel Sowton

Secretary . . . . . Lorena Cockeram

Treasurer . . . . . Clyta Jenkins

Adviser . . . . . Miss Brandenburg

The purpose of the French Club is to further the interest of its members in the literature, music and customs of the French people.

Several social functions were enjoyed during the year. Among them was a dance on February 5th sponsored by the club for the student body.

We wish to thank Miss Brandenburg for her guidance as our club adviser.

May the club of 1933 have even greater success than we have enjoyed.

Front row: Robert Karcher, Robert Williams, Walter Barnes, David Williams, Billy Bridge, Rudolph Peterson, Royal Cunningham, Rudolph Benson.

Second row: Paul Dowlyn, Verner Kilgren, Millard Dahlgren, Mr. Kenaga, Delbert Edwards, Lawrence Johnson, Delos Royce, Dorr Carnahan, Woodrow Shine.

Third row: Stanley Sandelius, Glen Born, Harry Faunce, Edward Long, Douglas Jorgensen, Ted Smith, Raymond Anderson, Eldon Williams, Phil Leivo.

Back row: Durwood Levine, Joe Archambault, Alton Marcus, Carroll Lindstrom, Duane Schnell, William Mitchell, Eugene Deming, Frank Kruger, Gordon Barber.

Absent when photo was taken: Levere Anderson, Sterling Altman, Charles Anthony, John Barber, Glen Born, Harry Campbell, Ralph Carlson, Asa Dragoo, L. D. Fairchild, Harry Faunce, Robert Feeley, Sidney Griffen, Myles Loughrin, Wallace Letka, Edward Long, Carl Mosberg, James Odette, Donald Roell, Art Sauders, Lewis Waters, Philip Wolfe.

IZAAC WALTON LEAGUE

President . . . . . Millard Dahlgren
Vice President . . . . . Paul Dowlyn
Secretary . . . . . Eugene Deming
Treasurer . . . . . Stanley Sandelius
Adviser . . . . . Mr. Kenaga

The members of the Junior Izaac Walton League this year were given a course in conservation. This course dealt with the laws, the organization and functions of the state department of conservation. It was introduced by Mr. Kenaga who gave several talks and obtained several interesting speakers for us.

We put on a program for an assembly in the hope that other clubs would follow suit.

Aside from their usual "feeds," the fellows repaired and built fish shelters and planted five thousand pine seedlings in their own new forest.

This year, the scouts worked in conjunction with the club in the lecture course and in tree planting in order to obtain their merit badges for conservation work.

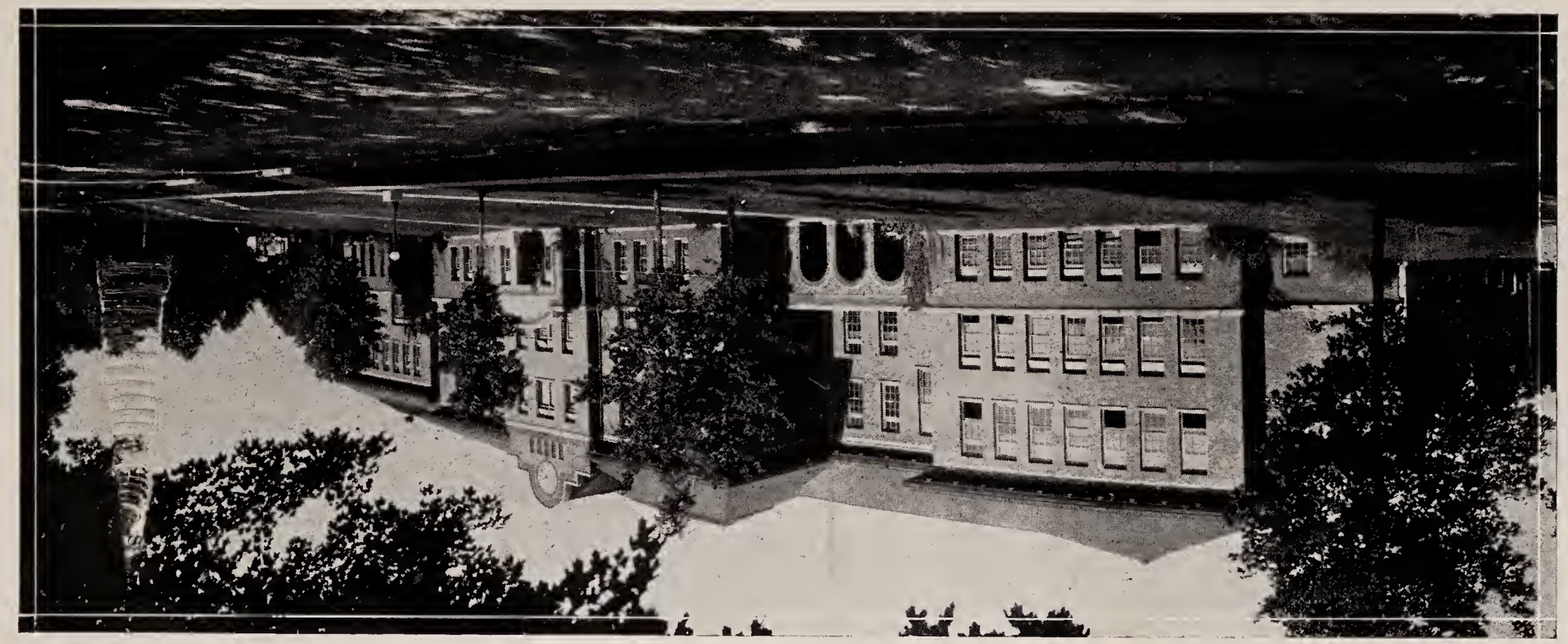

CADILLAC HIGH SCHOOL

CALENDAR

SEPTEMBER

8 School opens. Even some Sophomores are lost in the halls.
11 Our first assembly.
16 Dr. Moore talks to us in an assembly meeting.
18 Fair vacation. Freshies are initiated.
21 Poor Marjorie Nixon. Don Laurent leaves for college.
25 Assembly for Reed City game.
26 C. H. S.—38, Reed City—0.
30 Yells around well arousing spirit for Ludington game.

OCTOBER

1-2 Teachers' Institution at Petoskey. Mr. Nelson ties knots in pajamas.
3 Ludington game, 7-6. We win. Close call.
12 Senior pictures being taken for Blue and Gold.
15 Teachers are on lean rations. People's Bank "goes bust."
16 Mass meeting. Mr. Van talks to us.
17 Traverse game, 7-7. We thought we'd win this one. Oh, well.
21 We all weep over our cards.
30 "Town Hall Tonight" by play production class.
31 Petoskey game, 13-7, our favor.
31 Halloween party.

NOVEMBER

1 Irene Hodges looks pretty blue. Has Eddie gone away? We wonder.
3 The school votes for city commissioners and school board members in mock election.
10 Mock assembly. Eldon Williams plays leading role.
11 Armistice Day. We beat Big Rapids, 28-0.
18 Dr. Moore talks on "Preventing Infectious Diseases.' '
20 Hard time party. Everyone employed on dance floor.
23 Students are given movies on League of Nations.
25 "When Life is Young" is subject of Mr. Wade's speech in assembly. The High School Octet sings.
26 Thanksgiving Day. Carroll Lindstrom gets a stomach ache.
27 Vacation today. Whoopee!

DECEMBER

1 Senior rings arrive. "Aren't they beauties?"
7 We learn to speak Chinese from Y. M. C. A. representative.
9 Dr. Westman tells us about "The Care and Structure of the Teeth."
11 Freshmen elect their officers.
14 Tryouts for Junior-Senior play.
17 Christmas play—"From Schoolbell to Recess." Ann Huckle stars.
18 Penny march and party for all students.

JANUARY

4 All students and teachers return, refreshed after the long absence.
22. Assembly. Letters presented. Loren Carlson and Ercel Emshwiller receive medals for their essays on "Life of George Washington."
25-27 Exams. Same old sensations.
29 Our report cards are given out. "Wait until dad sees this."

FEBRUARY

1 Back to school for the second semester.
5 At the French Club party Dora Kerns and Willie Grey become well acquainted.
12 Assembly. Miss Brandenburg renders two solos, accompanied by Miss Raak at the piano.
22 Assembly in honor of 200th anniversary of George Washington. Mr. T. Brown tells us about the "Father of our Country." Boys' and Girls' Glee Clubs sing.
24 Declamatory Contest. Albert Ricker receives first place.

MARCH

2 Honor Students banqueted by Exchange Club. Mr. Waldo speaks to them.
3 Junior-Senior play "Loose Ankles." Great stuff. Big crowd.
9 Mr. Jennings of Hillsdale College gives a reading about Lincoln.
18 Assembly. Loren Carlson tells us some very interesting things about the life of St. Patrick.
22 During an assembly the first period, Mr. Frazee of Grand Rapids speaks on the subject, "What the Employer expects of us."
24 Play Production class presents a play "The Neighbors." Violetta Bowmaster stars.
25 Spring vacation begins.

APRIL

4 Again we settle down to work for the last stretch.
5 Assembly. Albert Ricker gives his declamation, "The Plumed Knight." Ethel Perry gives her oration, "———By The People."
6 Ethel Perry and Albert Ricker, accompanied by Mr. Van, go to Bear Lake for contest. Ricker receives first place; Ethel ,second.
8 J. I. W. L. gives an assembly.
15 Assembly. Miss Dorothea Torbeson renders three solos, and Mr. Charles Law, violinist, three selections. Our symphony orchestra performs.
25 Overalls and hair ribbons seem "all the go" right now.
29 Juniors give Treasure Hunt.

MAY

3 Albert Ricker at declamatory contest. Does not place.
5 Blue and Gold tickets on sale. "Got yours yet?"
21 Regional track meet.

JUNE

6 Music festival at Wesleyan Methodist auditorium.
10 Junior-Senior reception.
12 Baccalaureate Sunday. Rev. Wade preaches to seniors.
13 Senior breakfast. Class night. Exams commence for underclassmen.
16 Commencement. Rev. Dawe gives the address.
17 Turn over this page and see the clock. That's all; everybody out!

11 12 1
2
3
4
6 5